

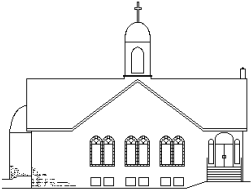

**Greek
Orthodox
Archdiocese
of Canada**

**Saint Paul's
Greek
Orthodox
Community of
Regina**



**Saint Paul's
Greek
Orthodox
Church**

**Ελληνική
Ορθόδοξος
Εκκλησία
Ο Άγιος Παύλος**

**3000 Argyle Road
Regina, SK
Canada
S4S 2B2**

**Phone: (306) 586-6402
Fax: (306) 546-4275**

**Email:
st.pauls@sk.sympatico.ca**

MEMBERSHIP VERIFICATION SACRAMENT OF MARRIAGE

In order for the Community Priest to perform the Sacrament of Marriage, **all parties involved must completely fulfill their stewardship obligations prior to the Sacrament of Marriage taking place.** This form is to be completed to assist the Treasurer of Saint Paul's Greek Orthodox Community of Regina in determining whether such financial obligations have been met. The Sacrament will not be performed unless all parties involved have fulfilled their stewardship obligations and this form has been completed and signed by the Treasurer and returned to the Community Priest.

* * * * *

When the groom or bride is of the Orthodox faith, he/she must be a member in good standing of an Orthodox Church. The sponsor of the couple **must** be of the Orthodox faith and accordingly must also be a member in good standing of an Orthodox Church.

To be a member in good standing of Saint Paul's Greek Orthodox Community of Regina, the stewardship obligation for current year must be paid in full. The stewardship obligation for families is \$400 per year (\$200 per year for an individual).

For a member who has never paid or is not in good standing, is over the age of 18 years and has resided within the Church's jurisdiction, a joining/re-joining fee of \$100 will be added to the current year's stewardship contribution amount.

If any party to the Sacrament of Marriage (i.e., the groom, bride or sponsor) is a member in good standing of another Orthodox Church, a letter from that Church's priest is required confirming that they are in good standing Ecclesiastically and up-to-date with their financial obligations towards that Church.

If any party involved in the Sacrament of Marriage does not wish to become a member in good standing of Saint Paul's Greek Orthodox Community of Regina and is not a member in good standing of another Orthodox Church, then the financial obligation of that party to St. Paul's Greek Orthodox Church is \$300.

The stewardship obligation and/or any additional fees of all parties involved must be ***paid in full prior*** to the Sacrament of Marriage taking place.

Please note that gratuities for the Community Priest, Chanter and/or Neokoros (Church Custodian) are optional and must be handled directly with the parties involved.

**MEMBERSHIP VERIFICATION
SACRAMENT OF MARRIAGE**

GROOM

BRIDE

SPONSOR

Last Name	_____	_____	_____
First Name	_____	_____	_____
Address	_____	_____	_____
City, Prov	_____	_____	_____
Birth Date	_____	_____	_____

Are you a member in good standing of another Orthodox Church?

Yes ___ No ___

Yes ___ No ___

Yes ___ No ___

Are you currently a member of Saint Paul's Greek Orthodox Community of Regina?

Yes ___ No ___

Yes ___ No ___

Yes ___ No ___

If **NO** - Do you wish to become a member of Saint Paul's Greek Orthodox Community of Regina?

Yes ___ No ___

Yes ___ No ___

Yes ___ No ___

If **YES** - Contact the Treasurer to determine the amount required to fulfil your stewardship obligation.

If not a member in good standing of Saint Paul's Greek Orthodox Community of Regina or not a member in good standing of another Orthodox Church, then the financial obligation of that individual is \$300. Does this apply?

Yes ___ No ___

Yes ___ No ___

Yes ___ No ___

Total Due	\$ _____	\$ _____	\$ _____
------------------	----------	----------	----------

Collected	\$ _____	\$ _____	\$ _____
------------------	----------	----------	----------

* * * * *

I, the undersigned, Treasurer of Saint Paul's Greek Orthodox Community of Regina, hereby certify that all parties involved in the sacrament of marriage to be performed have fulfilled their financial obligations to Saint Paul's Greek Orthodox Community of Regina as of the date indicated below.

Name of Treasurer

Signature of Treasurer

Date